Caught Somewhere in Time

intro for solo guitar
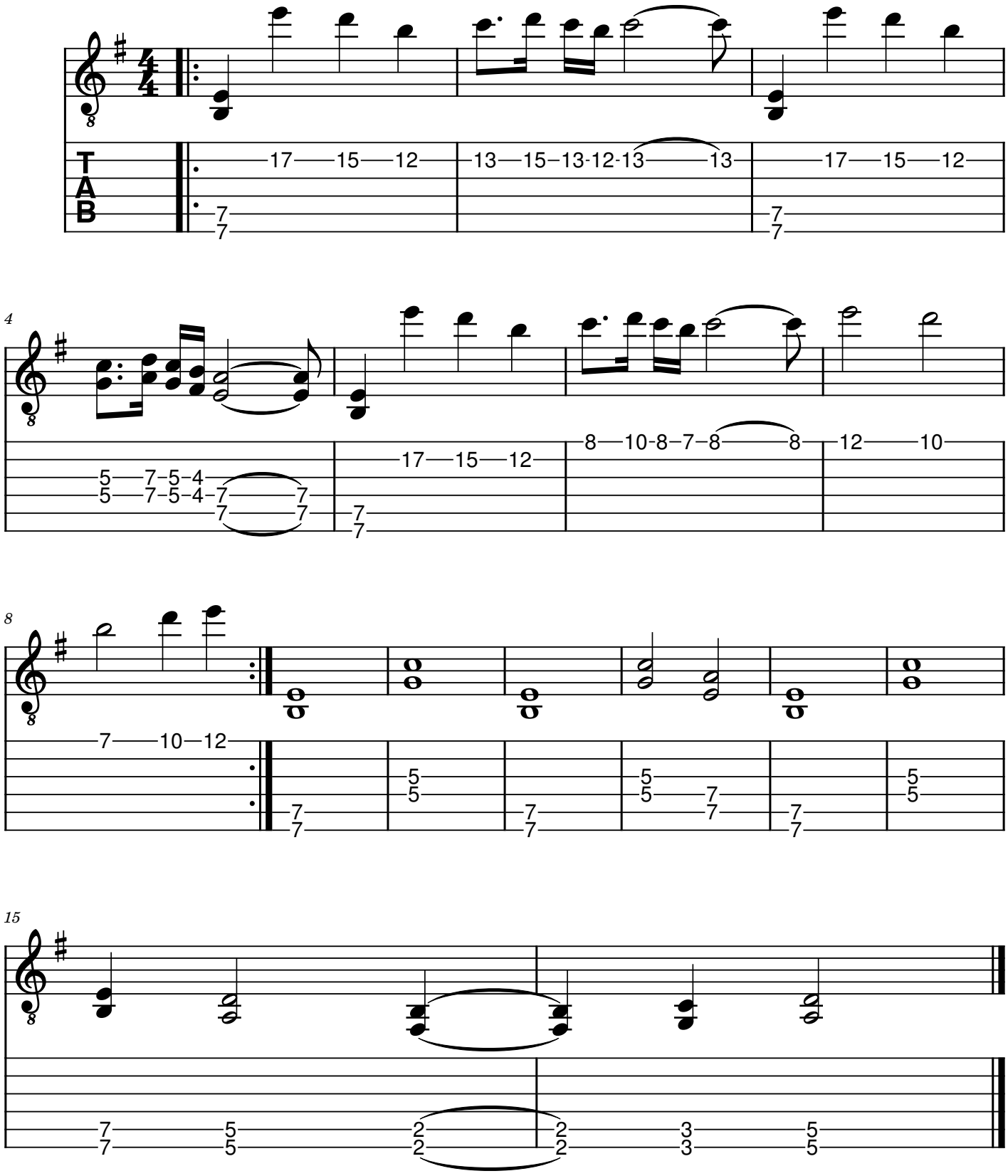
Iron Maiden