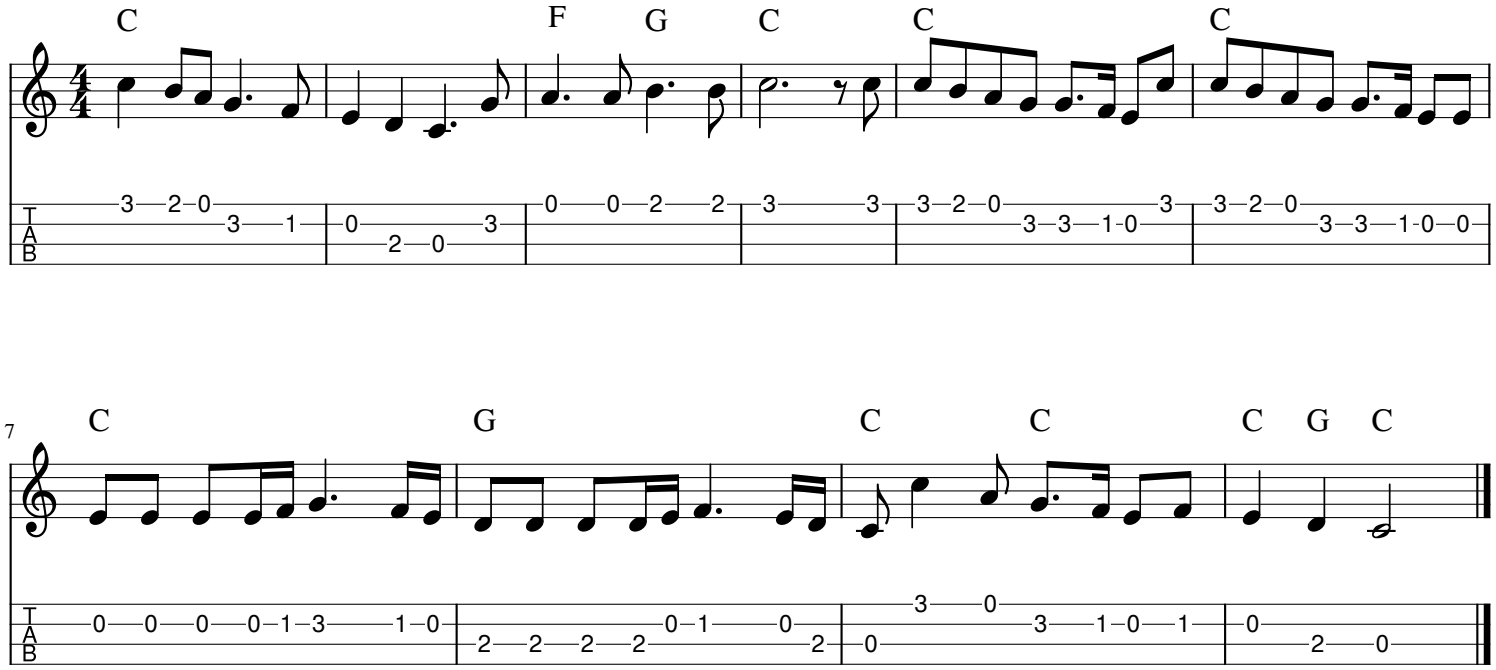Joy to the ukulele!